



gift
profile



“I will not offer as a sacrifice to the Lord
 my God that which costs me nothing.”
 2 Samuel 24:24

GIFT PROFILE GUIDE TO RAISE

\$1,200,000

Twenty-four month commitment
 over and above regular giving
 (three tax- years)

Number of Commitments	Amount of Commitments
1	\$100,00
1	\$80,000
2	\$60,000
2	\$50,000
2	\$40,000
4	\$30,000
4	\$20,000
6	\$ 15,000
8	\$ 10,000
10	\$ 8,000
12	\$ 6,000
16	\$ 5,000
16	\$ 4,000
24	\$ 3,000
24	\$ 2,000
All others.	Up to \$2,000

IF YOU ARE SINGLE:

1. Pray, ask God to place a commitment amount on your heart.
2. Ask yourself what amount:
 - A. You want to give, and
 - B. You could believe God would provide for you to give
3. Next, assume for a few days that you are giving the amount you have chosen and ask yourself these questions:
 - A. Am I joyful about giving this amount?
 - B. Is my gift sacrificial?
 - C. Is my gift a demonstration of faith?
 - D. Have I sought to make this a gift that will be pleasing to God?
4. If you can answer “Yes” to all four questions, you can feel at peace about your gift amount. If you cannot honestly answer “Yes,” review the previous steps. Ask the Lord to make the right amount clear to you.
5. Make your commitment and trust God to help you to fulfill it.



IF YOU ARE MARRIED:

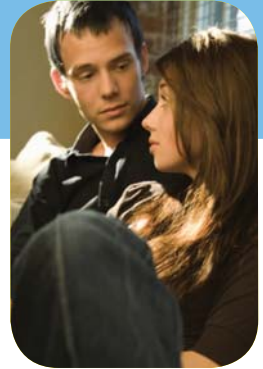

1. Pray, as individuals and as a couple, asking God to give you a commitment amount.
2. Individually, ask yourselves what amount:
 - A. You want to give, and
 - B. You could believe God would provide for you to give
3. Next, assume for a few days that you are giving the amount you have chosen and ask yourself these questions:
 - A. Am I joyful about giving this amount?
 - B. Is my gift sacrificial?
 - C. Is my gift a demonstration of faith?
 - D. Have we sought to make this a gift that will be pleasing to God?
4. Now, get together and share your gift amounts. If you have not arrived at the same amount, discuss your differences, review the previous steps and see if there is agreement. Continue the conversation for as long as is needed to reach a God honoring amount.
5. Make your commitment and trust God to help you fulfill it.

GIVING SCHEDULE

COMMITMENT	WEEKLY	MONTHLY	QUARTERLY	ANNUALLY
\$200,000	\$1,923	\$8,333	\$25,000	\$100,000
\$100,000	\$ 961	\$4,167	\$12,500	\$ 50,000
\$ 80,000	\$ 769	\$3,333	\$10,000	\$ 40,000
\$ 60,000	\$ 577	\$2,500	\$ 7,500	\$ 30,000
\$ 40,000	\$ 385	\$1,667	\$ 5,000	\$ 20,000
\$ 30,000	\$ 288	\$1,250	\$ 3,750	\$ 15,000
\$ 20,000	\$ 192	\$ 833	\$ 2,500	\$ 10,000
\$ 10,000	\$ 96	\$ 416	\$ 1,250	\$ 5,000
\$ 8,000	\$ 77	\$ 333	\$ 1,000	\$ 4,000
\$ 6,000	\$ 58	\$ 250	\$ 750	\$ 3,000
\$ 4,000	\$ 38	\$ 167	\$ 500	\$ 2,000
\$ 2,000	\$ 19	\$ 83	\$ 250	\$ 1000
\$ 500	\$ 5	\$ 21	\$ 63	\$ 250



311 W. Evergreen Drive
Appleton, WI 54913
(920) 735-0422

pathwayschurch.us